



VISTAFIELD

Lot 30 | 6745 W. Azure Drive

Lot Area
3,955 sq.ft.

Building Type
Residential

Building Height
2 stories

Uses
Residential



Lot 30 is a 3,955 sq.ft. property located at 6745 W. Azure Drive, with alley access along the side lot. The primary entrance and supplemental architectural detail should face onto the shared street. The building should offer a “gift

to the street”, such as a bench or fountain. The building should have windows on 3 sides. This is a corner residential lot, with parking and garage access from the rear alley.

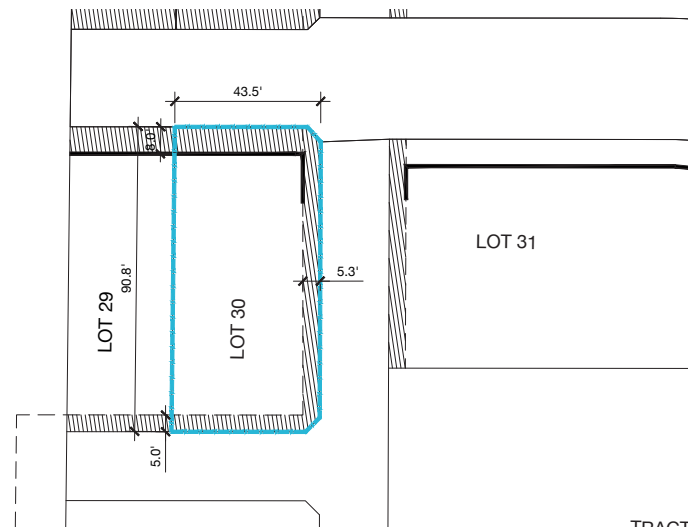
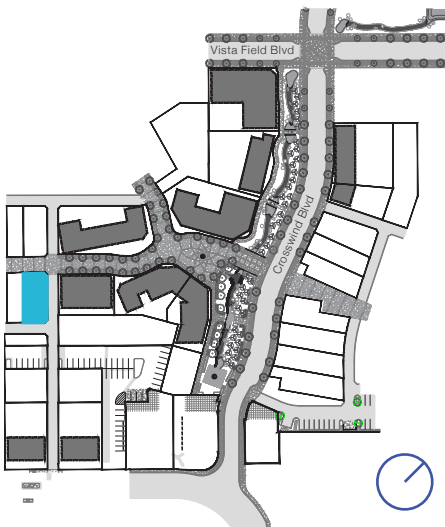

TRACT