

9/5/2024 3:14:03 PM C:\Users\jmasiro\Documents\905400-A24-POK-415-Roosevelt-Facade-Improvements\_jmasiro.rvt

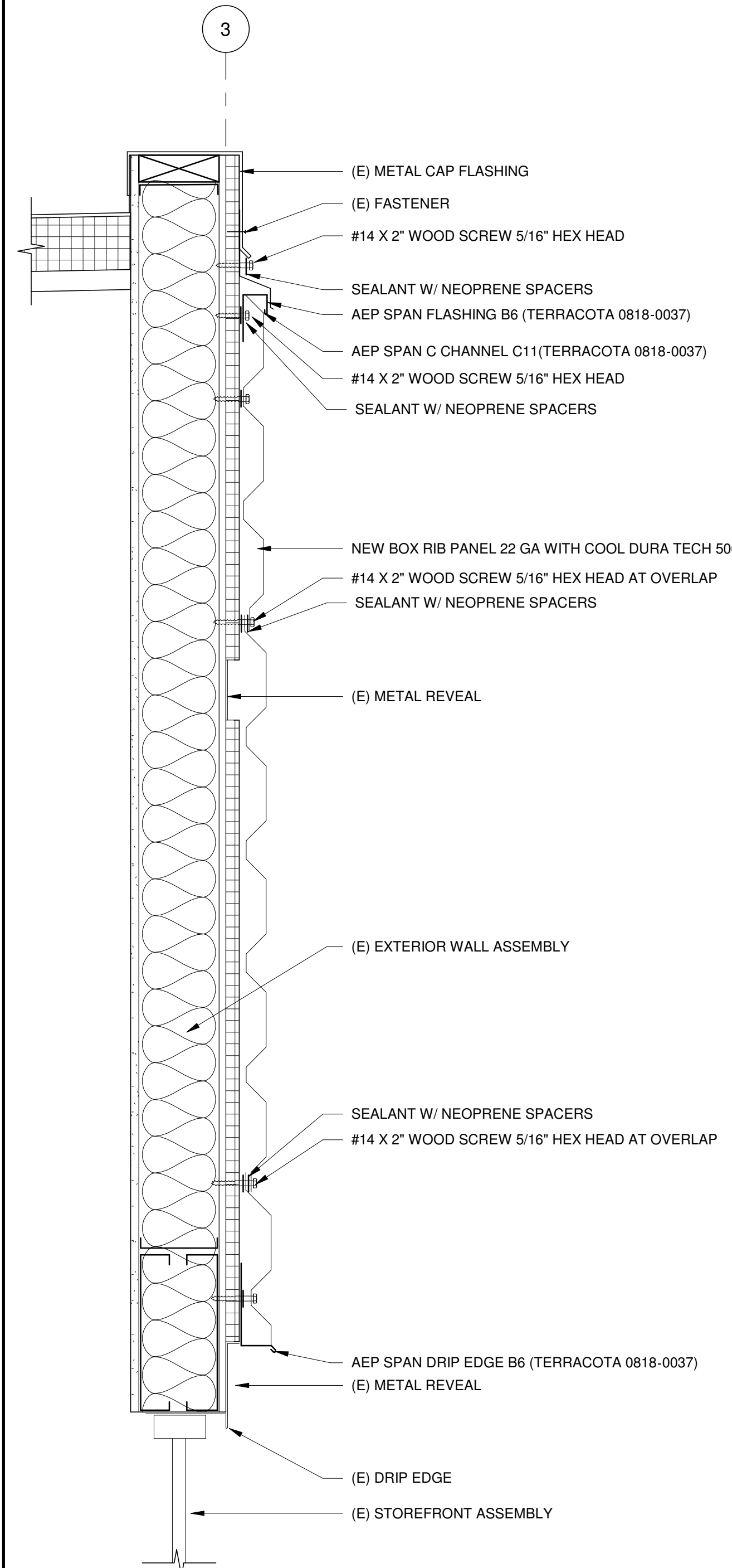

**1 BOX RIB METAL PANEL SECTION**  
1 1/2" = 1'-0" REF. A104

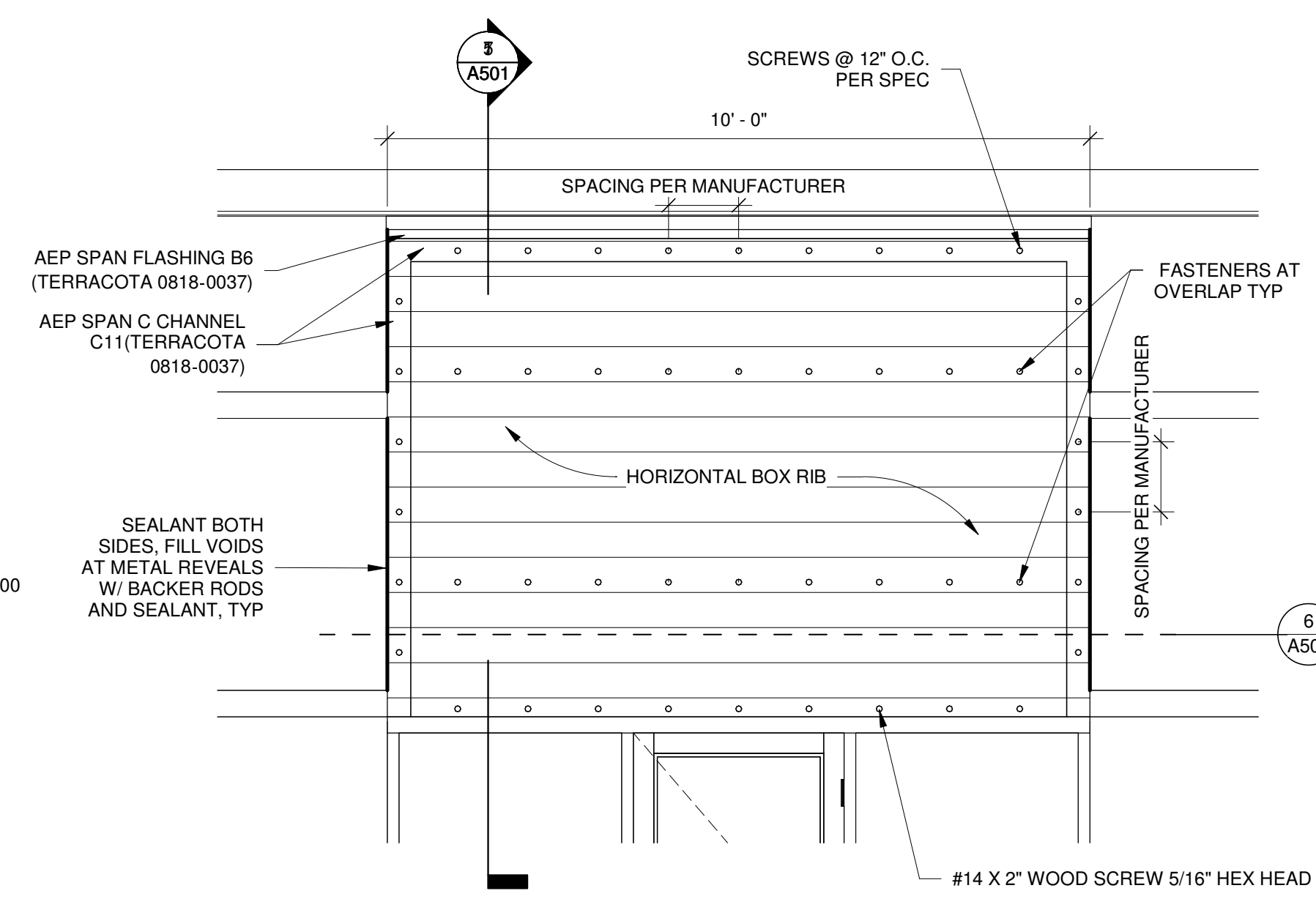

**2 BOX RIB METAL PANEL ELEVATION**  
1/2" = 1'-0" REF. A201

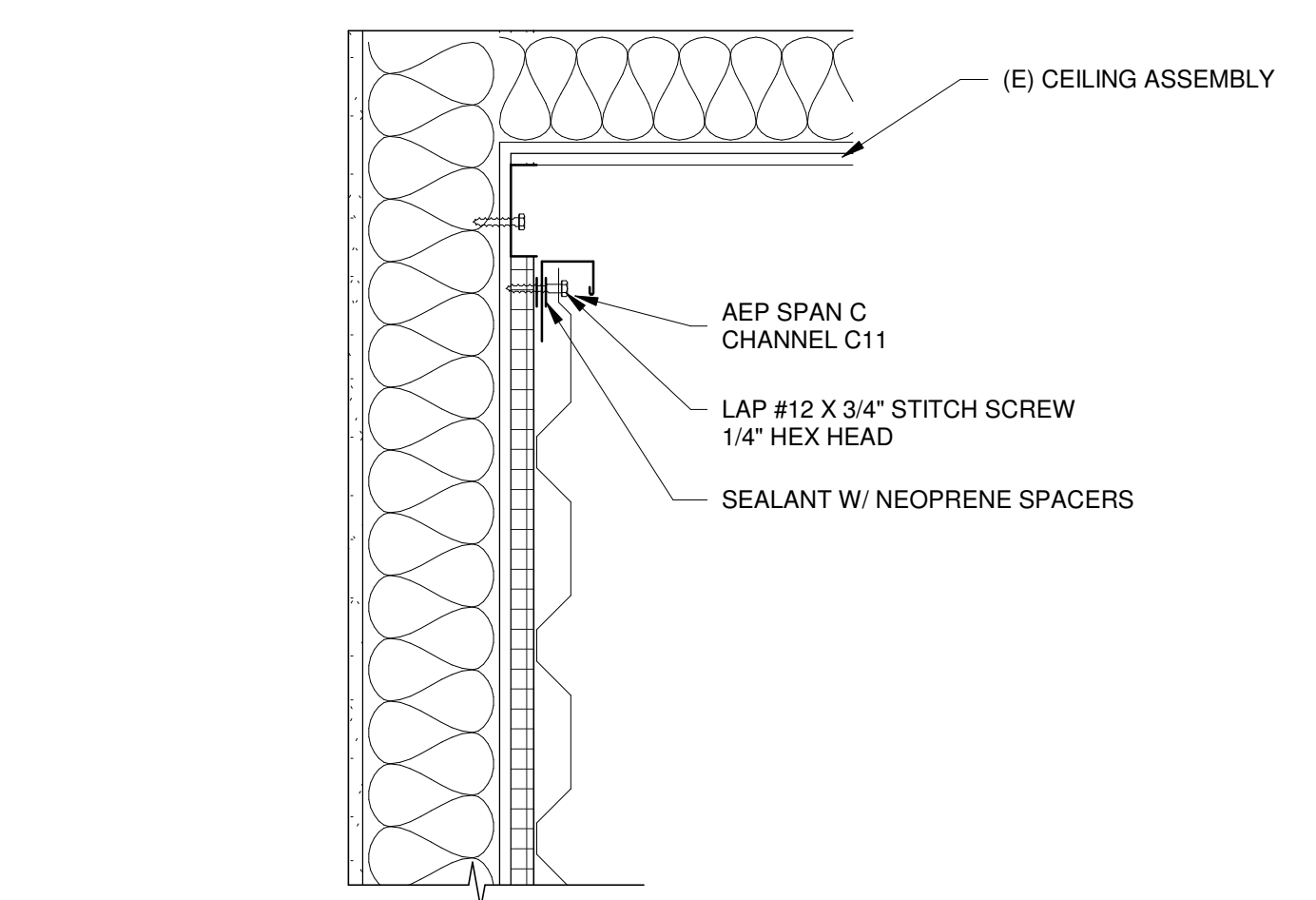

**5 BOX RIB PANEL SECTION**  
1 1/2" = 1'-0"

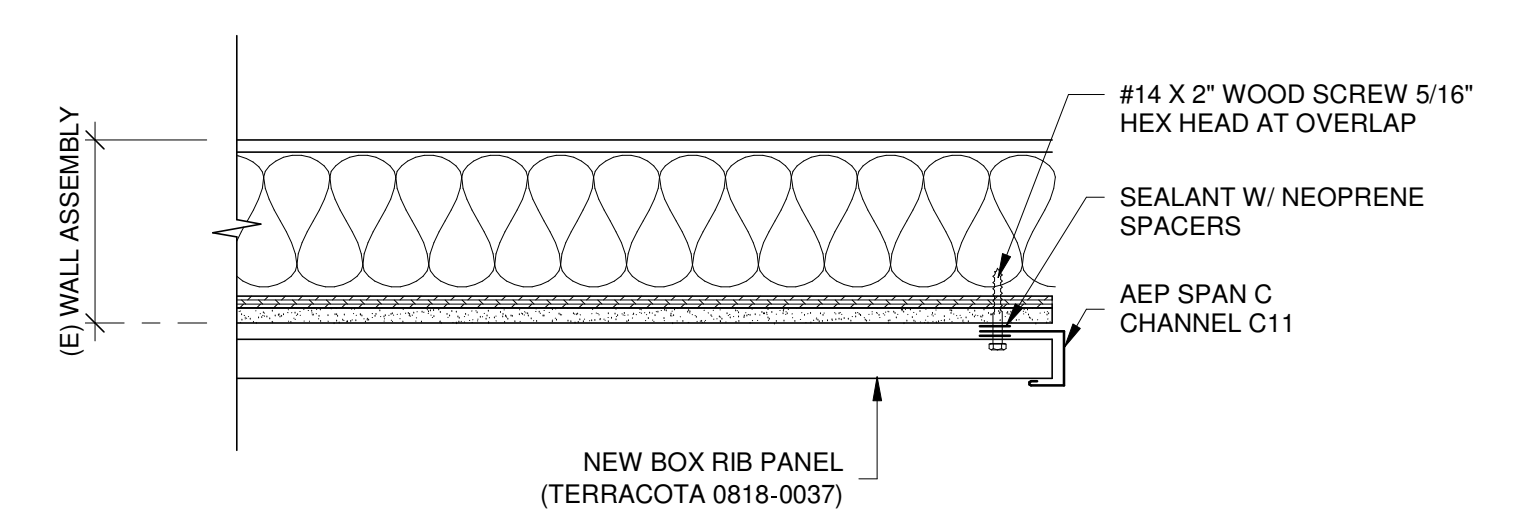

**6 BOX RIB PANEL PLAN SECTION**  
1 1/2" = 1'-0"

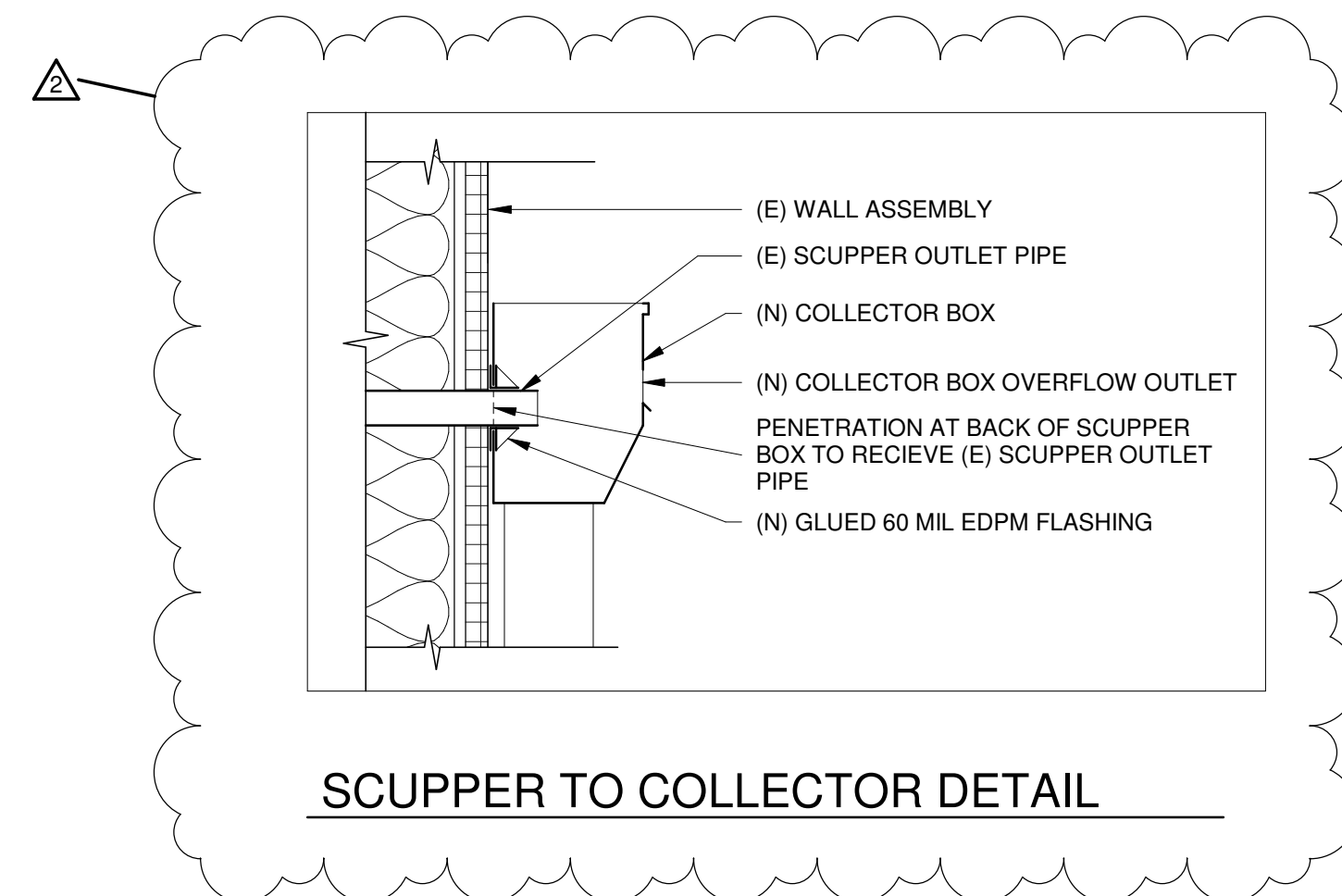

**SCUPPER TO COLLECTOR DETAIL**

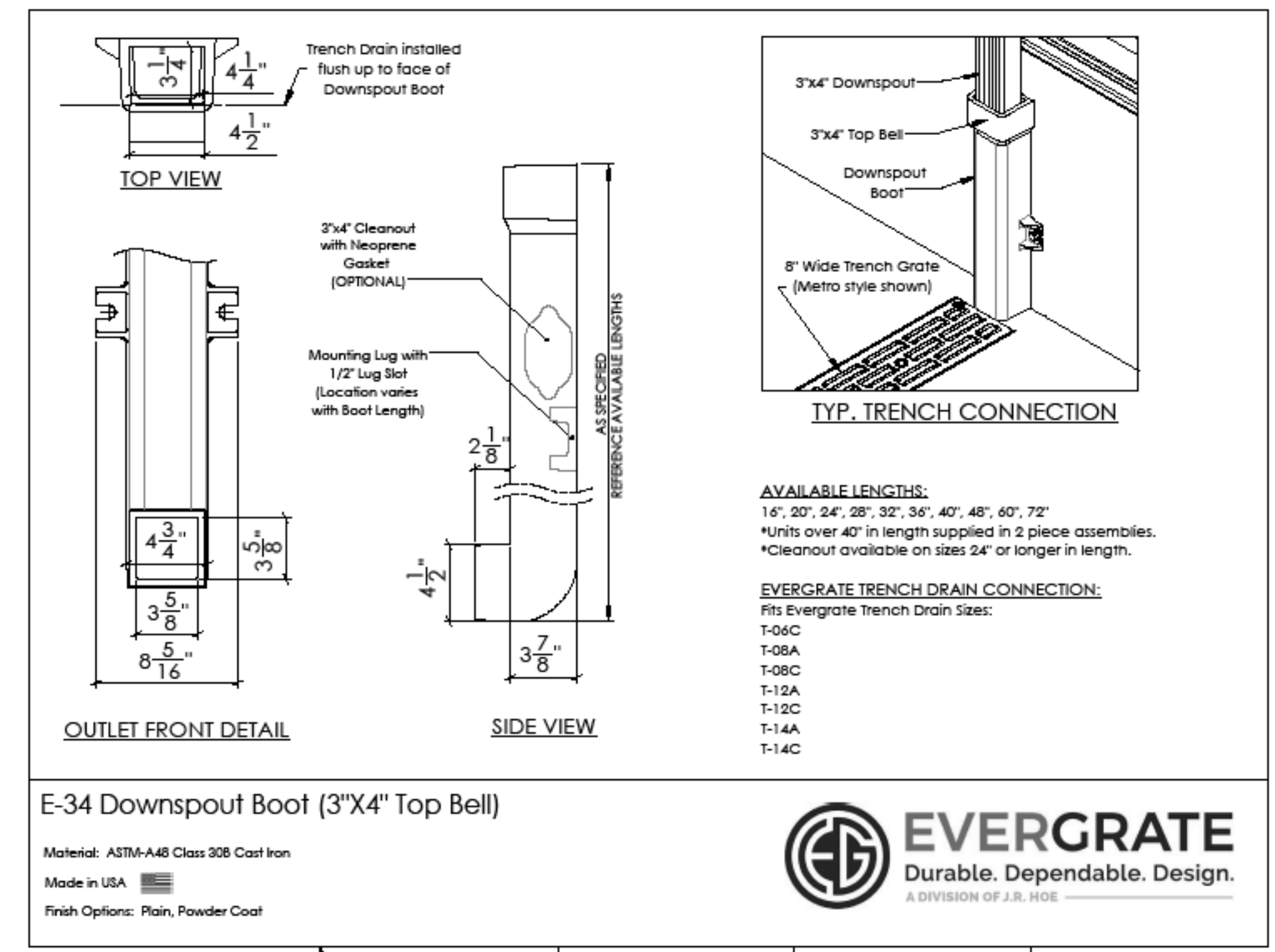

**DOWNSPOUT BOOT DETAIL**

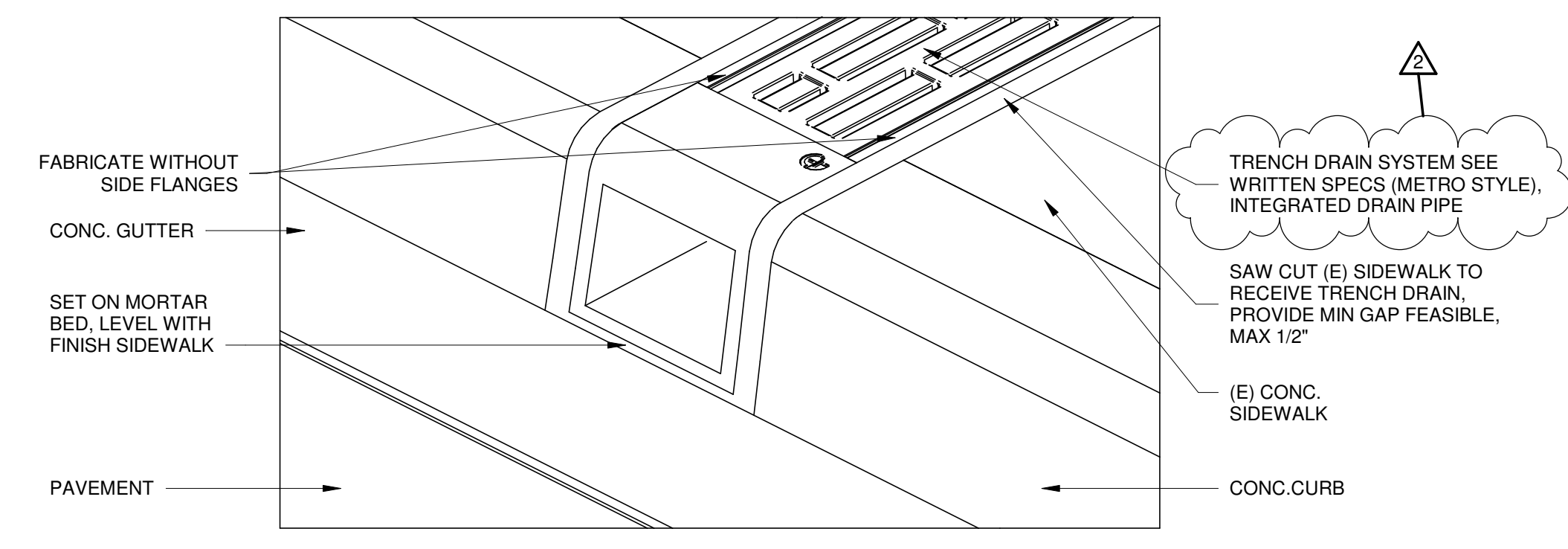

**3 CURB DETAIL**  
6" = 1'-0"

**Meier**  
ARCHITECTURE + ENGINEERING  
12 W. Kennewick Ave.,  
Kennewick, WA 99336  
P: 509.735.1589  
F: 509.788.5075  
www.meierinc.com

NO.	REVISION	DATE	BY	CHKD	APPD
1		09/05/24			
2	ADDENDUM				

12213 REGISTERED ARCHITECT  
THOMAS P. KASTNER  
STATE OF WASHINGTON

APPROVAL		
DRAWN	PXC	07/29/2024
DESIGN	JM	07/29/2024
CHECKED	DRE	07/29/2024
APPROVED	TPK	07/29/2024

PORT OF KENNEWICK  
**415 N. ROOSEVELT FACADE IMPROVEMENTS**  
415 N. ROOSEVELT ST., KENNEWICK, WA 99336

DWG. NO.  
**A501**  
SCALE: As indicated  
ISSUE DATE: 07/29/2024  
JOB NO.  
**9054**  
REV.  
**2**

**DETAILS**